NESTINARSKO

B flat Instruments

Bulgarian

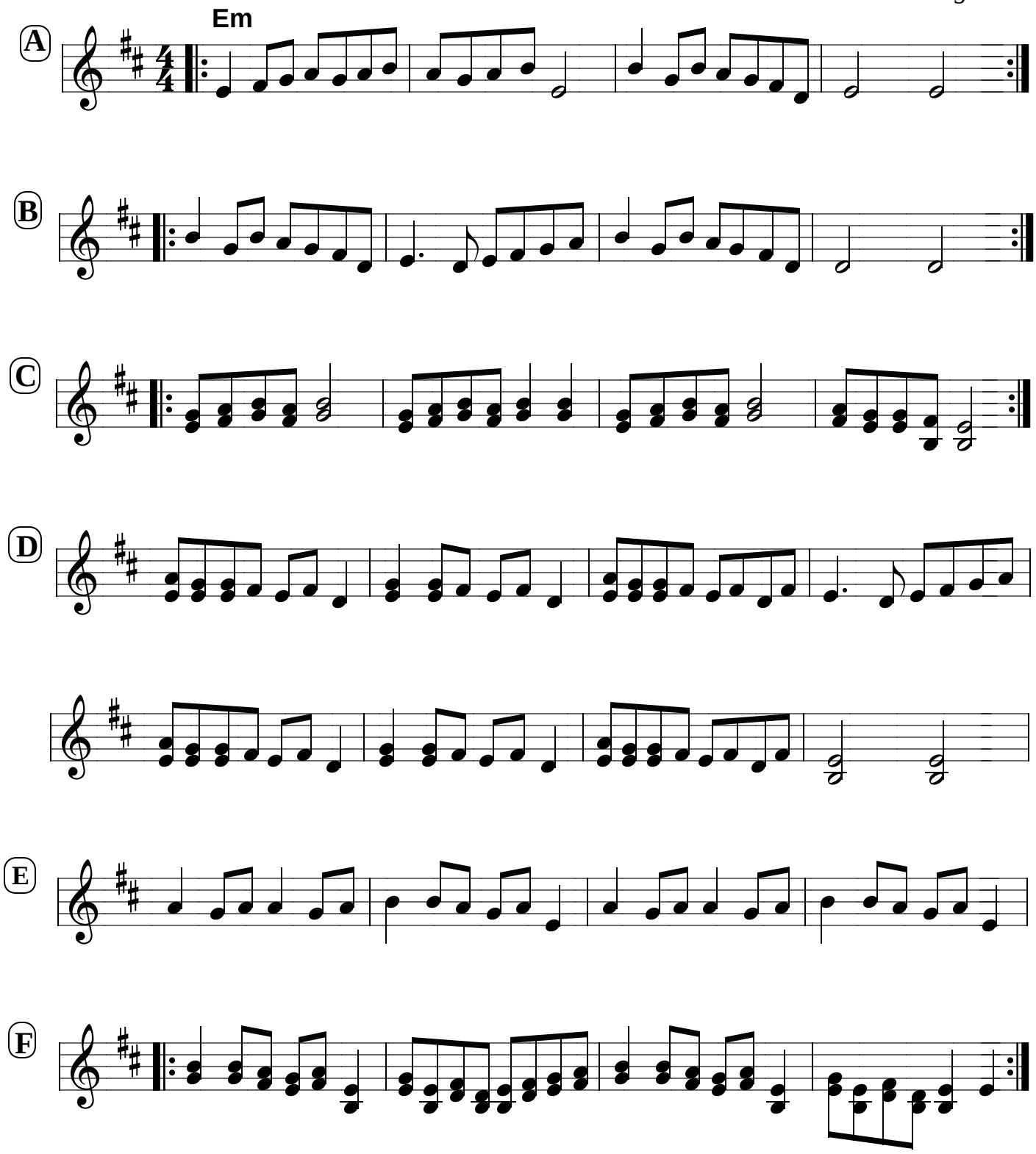

Transcribed by
Susan K, Anderson
9/9